

# SPRINGFIELD RESCUE MISSION

## 125<sup>th</sup> Anniversary Sponsorship Levels

### Premier — \$15,000

- Eightsome Entry to Golf Tournament
- Four VIP seats at the Gala
- Banner at Golf Tournament
- Company name/logo on website
- Recognition at the dinner
- Two full-page ads in the Program

### Gold — \$7,500

- Foursome Entry to Golf Tournament
- Four seats at the Gala
- Banner at Golf Tournament
- Company name/logo on website
- Recognition at dinner
- Full-page ad in the Program

### Silver — \$5,000

- Foursome Entry to Golf Tournament
- Two seats at the Gala
- Banner at Golf Tournament
- Company name/logo on website
- Recognition at dinner
- Half-page ad in the Program

### Bronze — \$2,500

- Twosome Entry to Golf Tournament
- Two seats at the Gala
- Company name/logo on website
- Recognition at dinner
- Quarter-page ad in the Program

### ~~Golf Lunch Sponsor — \$2,000~~

- ~~Twosome Entry to Golf Tournament~~
- ~~Banner at Golf Tournament~~
- ~~Quarter-page ad in the Program~~

### Golf Beverage Cart — \$1,500

- Twosome Entry to Golf Tournament
- Quarter-page ad in the Program
- Signage on cart

### Mulligan Sponsor — \$500

- Name on Mulligan Tickets
- Banner at Golf Tournament
- Acknowledgement in the Program

### Golf Tee Sponsor — \$150

- Two sided tee sign
- Acknowledgement in the Program

### Putting Green Sponsor — \$150

- Two sided green sign
- Acknowledgment in the Program

### Table Host — \$750

- VIP Table for 10 at the Gala
- Acknowledgement in the Program

### Program Advertising

- Full-page ad (7½”H x 5”W) — \$100
- Half-page ad (4”H x 5”W) — \$50
- Quarter-page ad (2”H x 5”W) — \$25

### Direct Program Funding

- Your donation today, in any amount, will go directly to the Men’s New Life Rehabilitation Program.

*Already  
Taken!*

*thank you!*

Return the form below with check payable to Springfield Rescue Mission by September 1, 2017

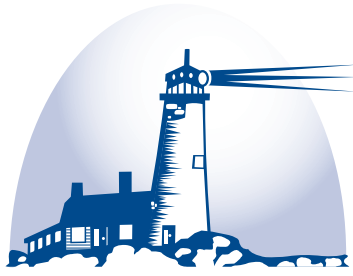

# SPRINGFIELD RESCUE MISSION

## SPONSORSHIP FORM

Sponsor Name: \_\_\_\_\_

Contact Name: \_\_\_\_\_

Address: \_\_\_\_\_

City: \_\_\_\_\_ State: \_\_\_\_\_ Zip code: \_\_\_\_\_

Phone: (\_\_\_\_) \_\_\_\_\_ - \_\_\_\_\_ Ext.: \_\_\_\_\_ Fax: (\_\_\_\_) \_\_\_\_\_ - \_\_\_\_\_

Email: \_\_\_\_\_ (required for submission confirmation)

Name for Program Listing: \_\_\_\_\_

Please send Logo and Ad to [bbrizzolari@springfieldrescuemission.org](mailto:bbrizzolari@springfieldrescuemission.org) in .jpg format by 9/1/17.

### Sponsorship Level:

Premier \$15,000

Gold \$7,500

Silver \$5,000

Bronze \$2,500

~~Lunch Sponsor \$2,000~~ *Already Taken!*

Beverage Cart \$1,500

Mulligan Sponsor \$500

Golf Tee Sponsor \$150

Putting Green Sponsor \$150

Table Host \$750

Program Advertising

Full page \$100

Half page \$50

Quarter page \$25

\$\_\_\_\_\_ direct program funding

*Return this form with check made payable to Springfield Rescue Mission by September 1, 2017 to ensure appropriate printing time for ads and signs. Mail form to Springfield Rescue Mission, Attn: Julie Barnes, 10 Mill Street, P.O. Box 9045, Springfield, MA 01102-9045. To pay by credit card, please contact Springfield Rescue Mission's Donor Office, Georgia Briggs, 413-732-0808 ext. 223.*

**THANK YOU FOR SUPPORTING SPRINGFIELD RESCUE MISSION!**

**ALL PROCEEDS SUPPORT THE MEN'S NEW LIFE REHABILITATION PROGRAM**

Springfield Rescue Mission is a 501(c)(3) organization. All contributions are deductible to the fullest extent of the law.

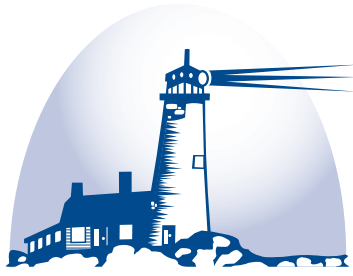

# SPRINGFIELD RESCUE MISSION

## GOLF PRIZES/AUCTION DONATION FORM

### DONATION IDEAS



- Golf Prizes: Gift card to coffee shop or local deli, golf items, promo materials for golfers tee bags
- Out on the Town: Entertainment tickets - music, theater, sports, restaurant, hotel, museums
- Getaways: Donate your vacation home; Overnight or weekend package; Day trip excursions
- House and Garden Service: Interior design; Organizing; Landscaping; Cleaning; Pet services
- Kids: Summer camp tuition; Lessons for sports, art, swimming, horseback riding, skiing
- Adults: Certificates for haircut, mani/pedi, massage, facial; Personal training; Gym; Photography

To discuss ideas or questions, contact Barbara Brizzolari at 413-732-0808 x225, [bbrizzolari@springfieldrescuemission.org](mailto:bbrizzolari@springfieldrescuemission.org).

### DONOR INFORMATION

First Name: \_\_\_\_\_ Last Name: \_\_\_\_\_

Business Name: \_\_\_\_\_

Street Address: \_\_\_\_\_

City: \_\_\_\_\_ State: \_\_\_\_\_ Zip code: \_\_\_\_\_

Phone: (\_\_\_\_) \_\_\_\_\_ - \_\_\_\_\_ Ext.: \_\_\_\_\_ Fax: (\_\_\_\_) \_\_\_\_\_ - \_\_\_\_\_

Email: \_\_\_\_\_ (required for submission confirmation)

### DONATION INFORMATION

Item(s) Being Donated: \_\_\_\_\_

Item description including restrictions, special conditions, expiration date, etc.

---

---

---

Estimated Value: \$ \_\_\_\_\_

Delivery Options:

Item will be mailed to Springfield Rescue Mission by September 30, 2017

Donor will deliver item to Springfield Rescue Mission by September 30, 2017

Other: Please contact Barbara, [bbrizzolari@springfieldrescuemission.org](mailto:bbrizzolari@springfieldrescuemission.org)

**Submit form and donation by September 30, 2017 to the Springfield Rescue Mission  
Attn: Barbara Brizzolari, 10 Mill Street, P.O. Box 9045, Springfield, MA 01102-9045**

125<sup>TH</sup> YEAR ANNIVERSARY

# GOLF TOURNAMENT

Crestview Country Club  
281 Shoemaker Lane, Agawam, MA



OCT.  
★ 13 ★  
2017

LUNCH  
★ SOCIAL HOUR ★  
PRIZES

**\$125 PER GOLFER**

## INCLUDES

GREENS FEES • GOLF CART  
DRIVING RANGE  
PRO-TIP SESSION  
REFRESHMENTS  
LUNCH (CALIFORNIA GRILL)  
SOCIAL HOUR (BALLROOM)

**LUNCH: CALIFORNIA GRILL**

## SCHEDULE

11:00 AM  
REGISTRATION/LUNCH  
12:30 PM  
SHOTGUN START (SCRAMBLE)  
6:00 PM  
SOCIAL HOUR & PRIZES

**TO REGISTER CALL 413-732-0808 x219 OR  
VISIT [SPRINGFIELDRESCUEMISSION.ORG](http://SPRINGFIELDRESCUEMISSION.ORG)**

# THE SPRINGFIELD RESCUE MISSION

1892

125

2017

ANNIVERSARY

GALA

-Benefiting-

Men's New Life Rehabilitation Program Expansion

October 13, 2017	6:00 pm
Crestview Country Club 281 Shoemaker Lane • Agawam, Massachusetts	
Social Hour & Dinner	\$60.00 per person

**REGISTER**

by September 1, 2017 to Lenore at 413-732-0808 x220  
or online at [springfieldrescuemission.org](http://springfieldrescuemission.org)